

卐  
**SCRUTINY PLAN**  
 A1/25165/92

Planning Permit No. A/23340/143/93  
**APPROVED**  
 SUBJECT TO THE CONDITIONS IN  
 THIS OFFICE EITER.  
 No. A1/25165/92 - 2-93  
 FOR MEMBER SECRETARY  
 MADRAS METROPOLITAN  
 DEVELOPMENT AUTHORITY  
 MADRAS 600 008

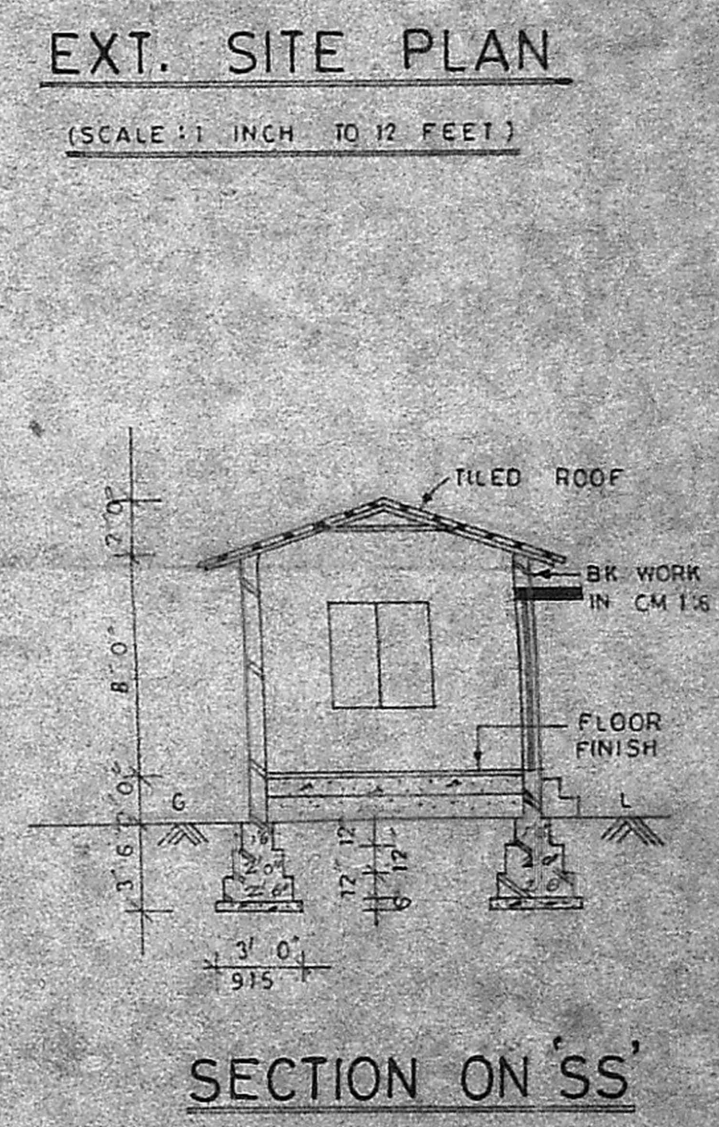
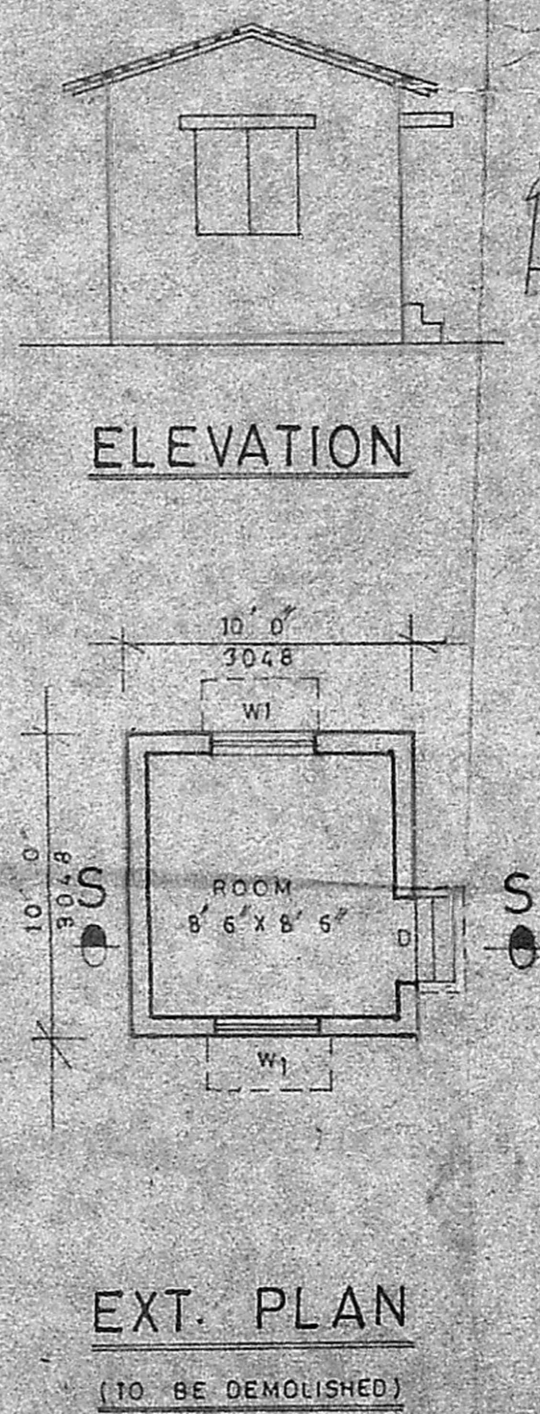
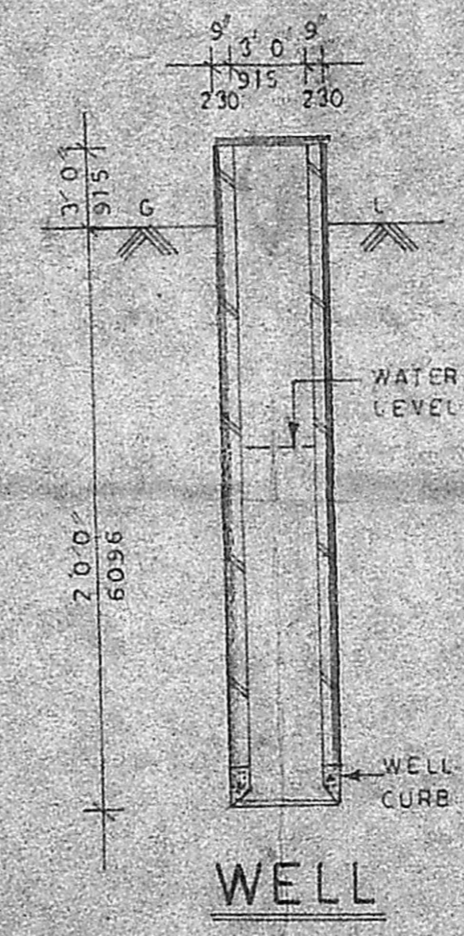
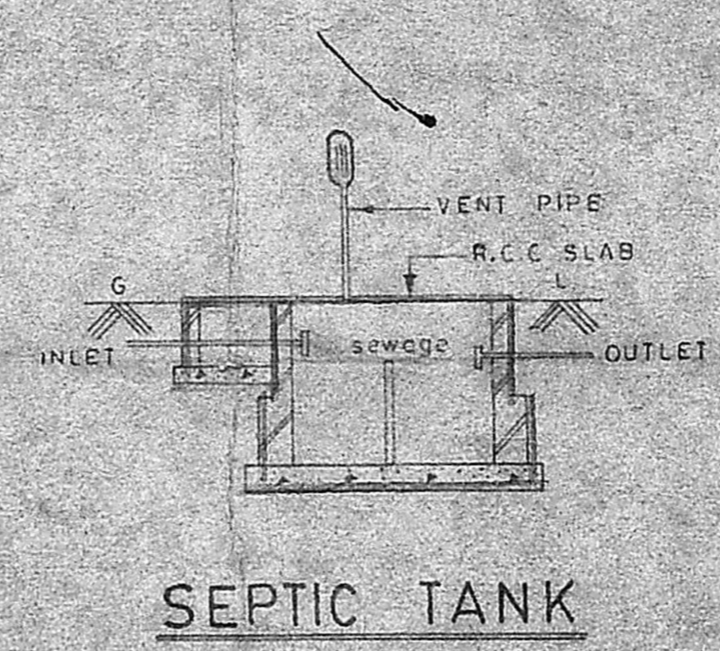
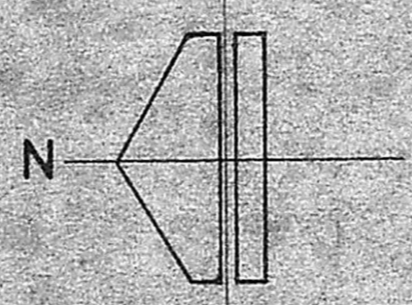
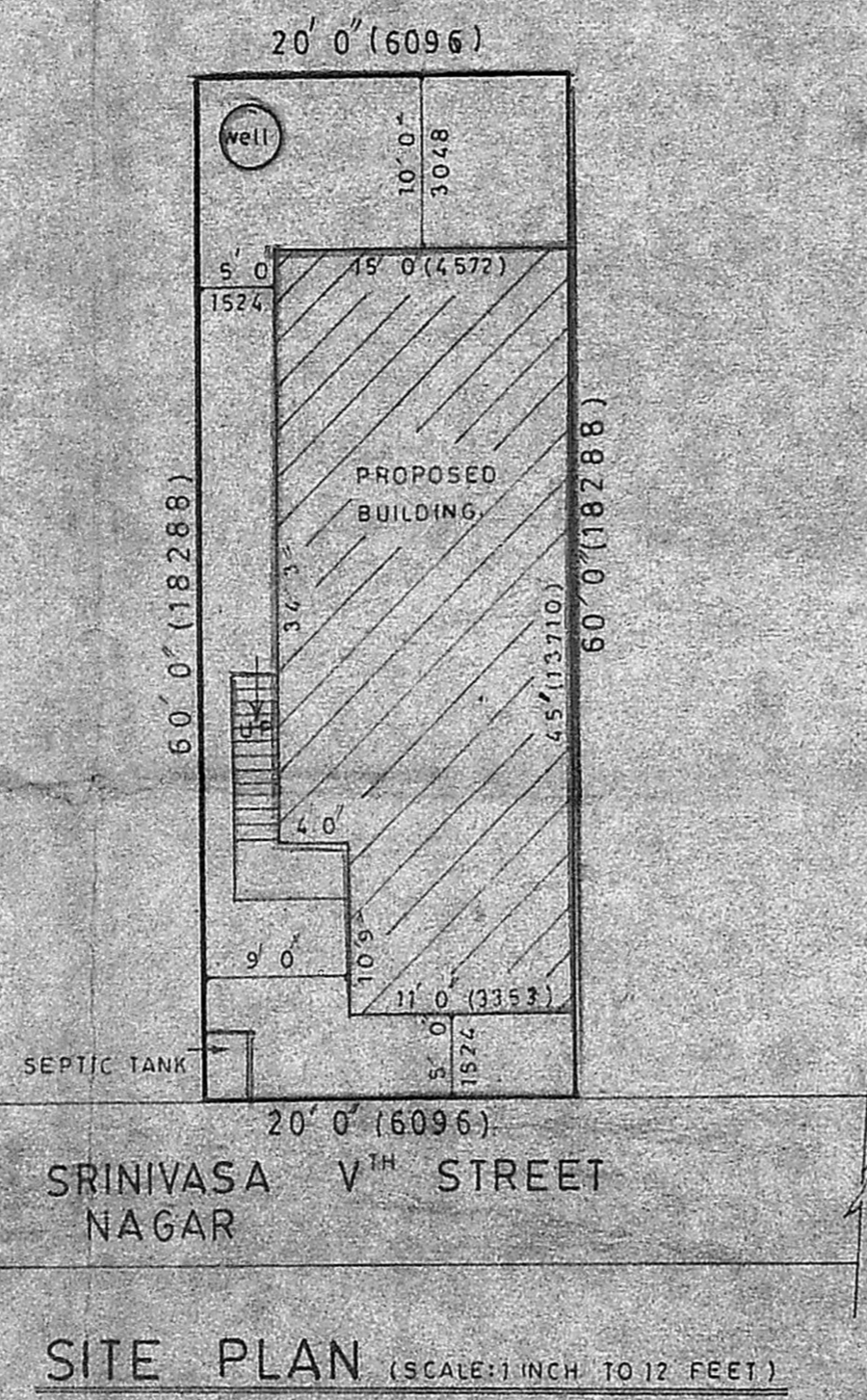
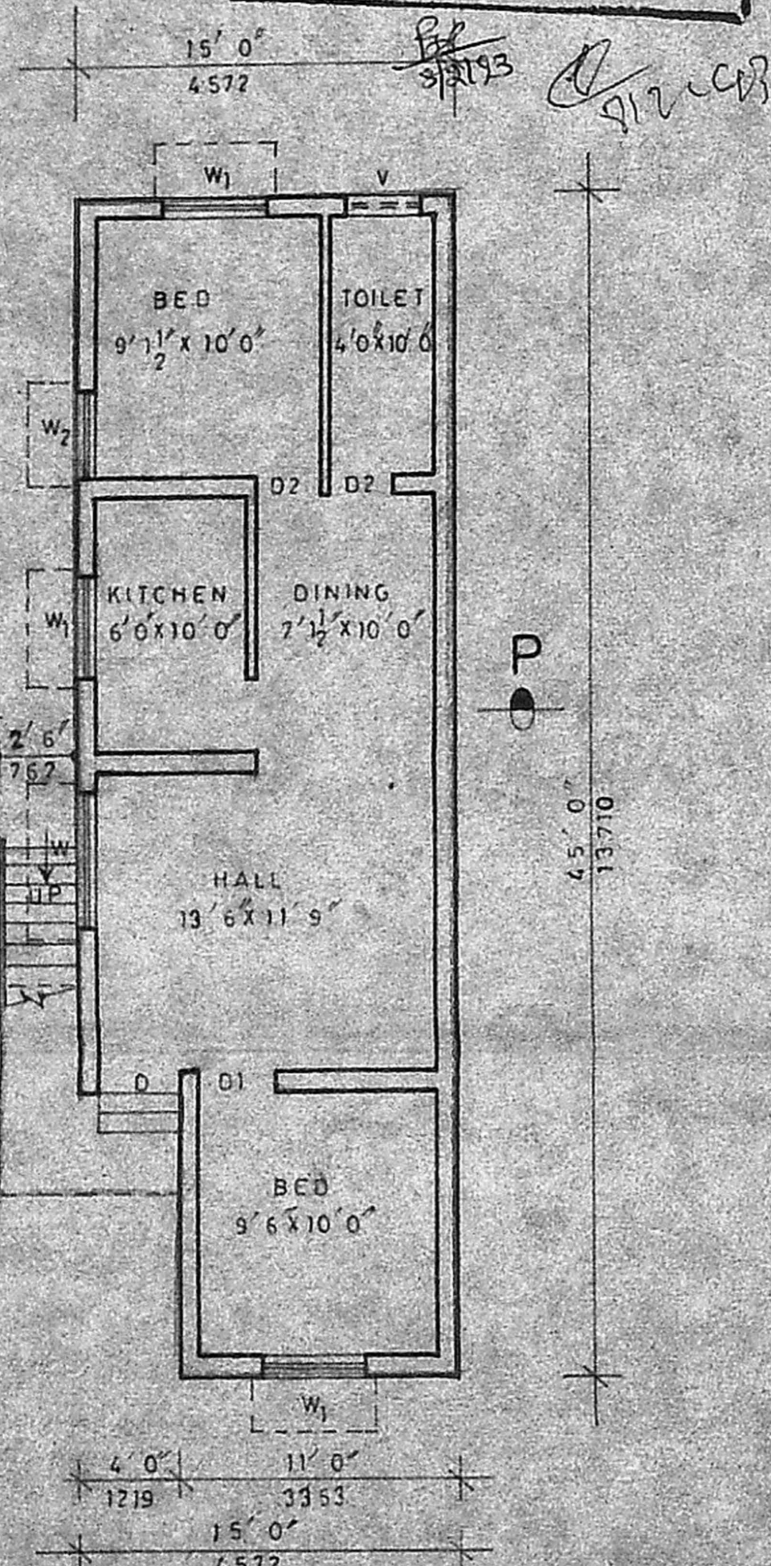
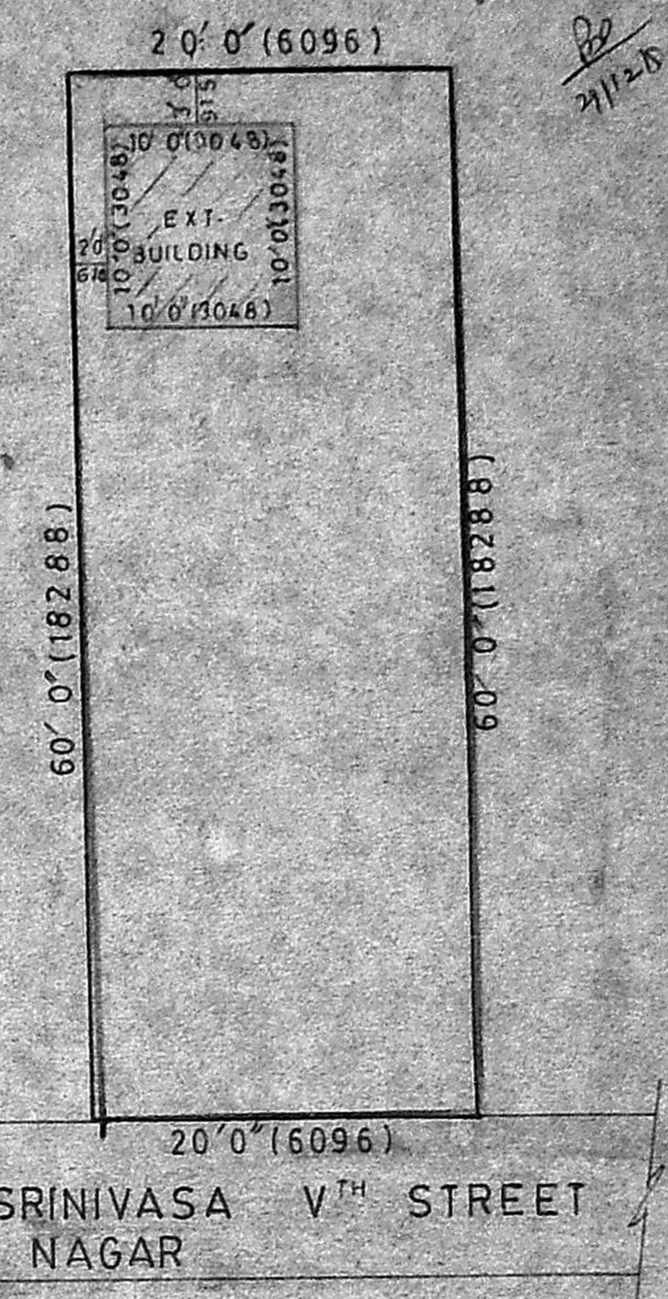
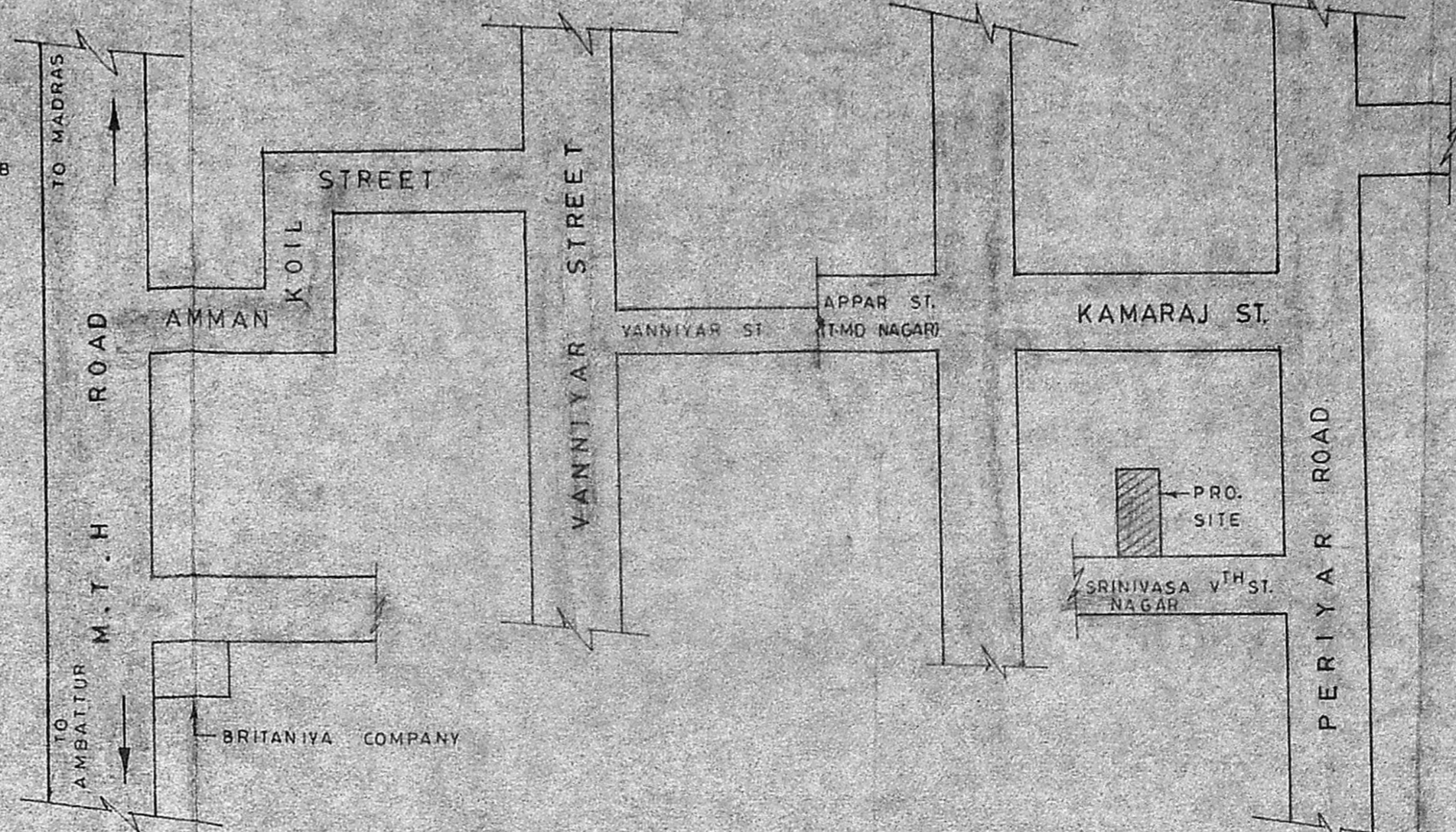
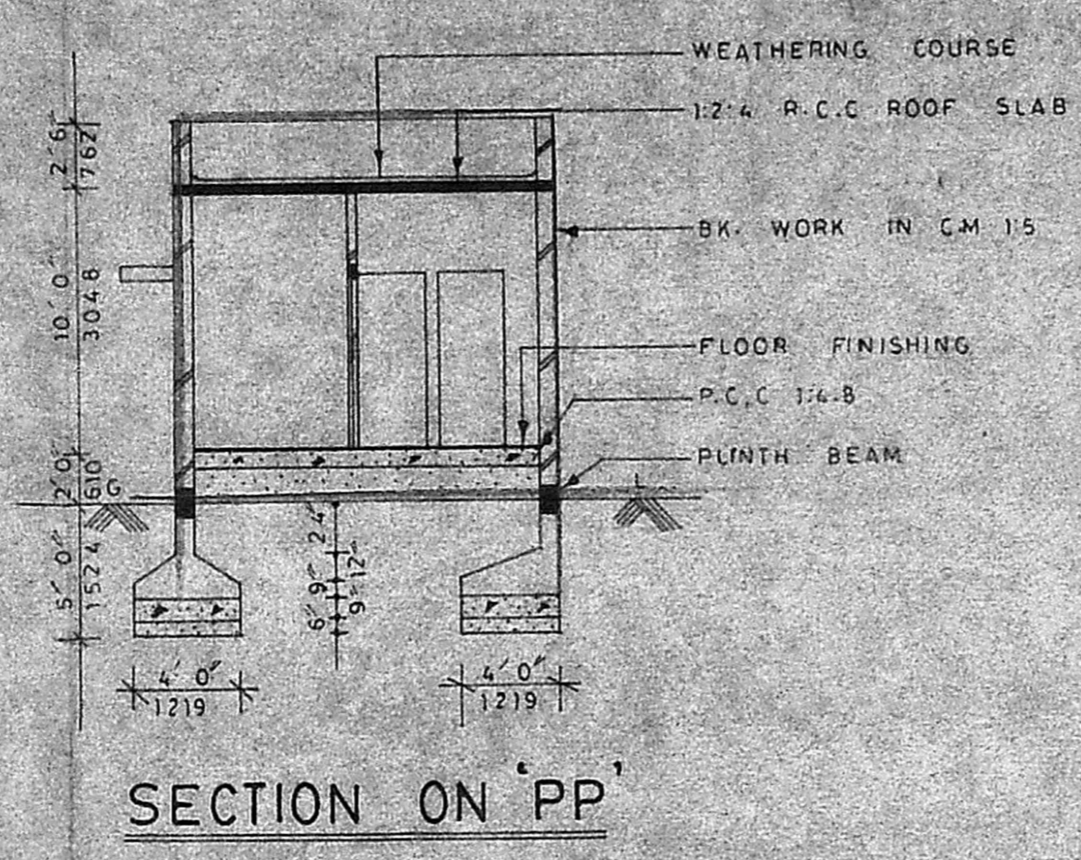

$G.F. = (15 \times 45) - (4 \times 10 \times 9)$   
 $61.5 - 36 = 25.5$   
 $P.S.I. = \frac{25.5}{112} = 0.227$   
 $Cover = \frac{25.5}{112} \times 100 = 22.7\%$

PROPOSED RESIDENTIAL BUILDING  
 AT PLOT No.4A, SRINIVASA NAGAR  
 V<sup>TH</sup> CROSS ST, PERIYAR ROAD, IN  
 S.No.74. MOGAPAIR VILLAGE,  
 SAIDAPET TALUK, CHENGAI M.G.R  
 DISTRICT.

SCHEDULE OF JOINERY		
D	DOOR	3' 3" x 7' 0" (990 x 2134)
D1	DOOR	3' 0" x 7' 0" (915 x 2134)
D2	DOOR	2' 9" x 7' 0" (838 x 2134)
W	WINDOW	5' 0" x 4' 6" (1524 x 1372)
W1	WINDOW	4' 6" x 4' 6" (1372 x 1372)
W2	WINDOW	3' 0" x 4' 6" (915 x 1372)
V	VENTILATOR	3' 0" x 2' 0" (915 x 610)

AREA DETAILS		
TOTAL PLOT AREA	sqft	sqm
GROUND FLOOR AREA	612.0	56.7
PLOT COVERAGE	52.7	
F.S.I	0.53	
SCALE		
1 INCH TO 8 FEET		

COLOUR INDEX	
	PROPOSED
	ROAD
	SITE BOUNDARY
	EXT. TO BE DEMOLISHED

OWNER

P. Balakrishnan, B.E.  
 Consulting Civil Engineer,  
 License Surveyor Class I,  
 Corporation of Madras,  
 64.2, Korum High Road,  
 Ayanavaram, MADRAS-23.

LICENSED SURVEYOR